



Lheidli T'enneh Natural Resources Heritage Investigation Permit Application

Lheidli T'enneh Band

150 Brunswick St, Prince George, BC, V2L 3B5
Ph: (250) 963-5632

LHEIDLI T'ENNEH HERITAGE INVESTIGATION PERMIT APPLICATION

Permit No. (to be assigned):	
Application Submission Date	
Project Proponent:	
Chief Investigator / Company	
Investigator Email	
Project Name:	
Project Location:	

Note: Permit Processing Fee is required with submission (please send a cheque or an Electronic Fund transfer payable to Lheidli T'enneh Natural Resources with your application)
 Single Permit \$500 Multi Assessment Permit \$1000

Type of Heritage Project :(check appropriate boxes)

Site Alteration/Monitoring	
Heritage Overview Assessment	
Heritage Site Impact Assessment	
Heritage-related Research Project (non-resource management)	

Nature of Investigation: (check appropriate box)

Residential property development	
Industrial property development	
Transportation-related development	
Forestry-related development	
Mining-related development	
Other Specify	

Estimated Project Timeframe:

Start Date: Day/Mo./Yr	End Date: Day/Mo./Yr
Will you be interviewing Lheidli T'enneh members in the course of this research?	

Other Permits obtained for this Project:

First Nations:	
Provincial:	
Federal:	

(Please Attach Copies with the Application)

Project description :(please attach provincial HCA permit application, including detailed project description, objectives, methodology; or otherwise, provide this information in the space below; use additional pages if required.)

--

Identified Curatorial Facility:

--

Lheidli T'enneh Heritage Investigation Permit - Terms and Conditions:

1. Lheidli T'enneh expects that all findings of the report will be shared
2. No PFRs(Preliminary Field Reconnaissance), unless approved by Lheidli T'enneh Natural Resources Department.
3. Lheidli T'enneh reserve the right to review and offer input on the final report that will be submitted to the provincial government.
4. Implementation and inclusion of editorial comments made by Lheidli T'enneh, regarding management recommendations and/or any other portion of the project report will be negotiated between the permit holder and the Lheidli T'enneh.
5. The permit holder shall provide with one copy of the final report (including the Lheidli T'enneh Permit number on the cover) for this project, prior to the expiration of this permit. All final reports are expected to meet or exceed the reporting standards developed by the provincial Archaeology Branch. In the event that provincial reporting standards and/or guidelines are not applicable to this project, the permit holder is responsible for developing such standards/guidelines in consultation with Lheidli T'enneh.
6. The permit holder shall provide Lheidli T'enneh one copy of any updated or newly recorded British Columbia Archaeological Site Inventory Form(s) resultant from the project. Site forms should be submitted with the final report (both as hard copy and electronic files).
7. Lheidli T'enneh reserve the right to raise objections if any unforeseen cultural or heritage sites are identified during this work or any future development.
8. Lheidli T'enneh expect that we will be informed immediately of the identification of any cultural or heritage sites, and that we will be involved in all decisions about whether or how this investigation can continue.
9. Prior to the production of the final report, the permit holder will provide the Lheidli T'enneh an opportunity to review and comment on proposed management recommendations relating to any cultural heritage sites identified during the course of this project.
10. In the event that human remains are identified at any time during the course of this project, the permit holder must immediately cease and stabilize any disturbance of the remains, inform the Lheidli T'enneh Band and location of the remains, and implement any instructions provided by Lheidli T'enneh regarding the treatment of the remains.
11. Any application for extension of this permit must be made at least 30 days prior to the permit expiry date.
12. Reasonable amendments to this permit may be requested in writing on an 'as needed' basis.
13. A representative(s) of Lheidli T'enneh may at any time inspect any project being conducted under this permit.

14. Any project-related disturbance(s) of archaeological sites / project area must be mitigated (i.e., returned to their pre-existing state) upon completion of the project.
15. Failure to comply with any of the above permit conditions and Lheidli T'enneh Heritage policy may affect future permit eligibility

Acceptance of Permit Conditions:

As chief investigator for this project, I certify that I understand and hereby agree to abide by the specific permit conditions associated with this Lheidli T'enneh Heritage Permit Application:

Chief Investigator:

Chief Investigator - Signature

Name:

Title :

Date:

Permitting Authority Approval:

Comments:

Submitting Applications

- A copy emailed to archreferrals@lheidli.ca with digital receipt.
 - ❖ For data over the 25MB email size limit, please notify us by email that you will be submitting the package on a USB. Packages can be mailed to Lheidli T'enneh Natural Resources Office, 150 Brunswick St, Prince George, BC, V2L 2B3
- Applications sent through fax are no longer accepted
- For questions regarding Lheidli T'enneh Heritage Permit Application, please contact, archreferrals@lheidli.ca or call 2505620847 Ex 2004

Territory Map

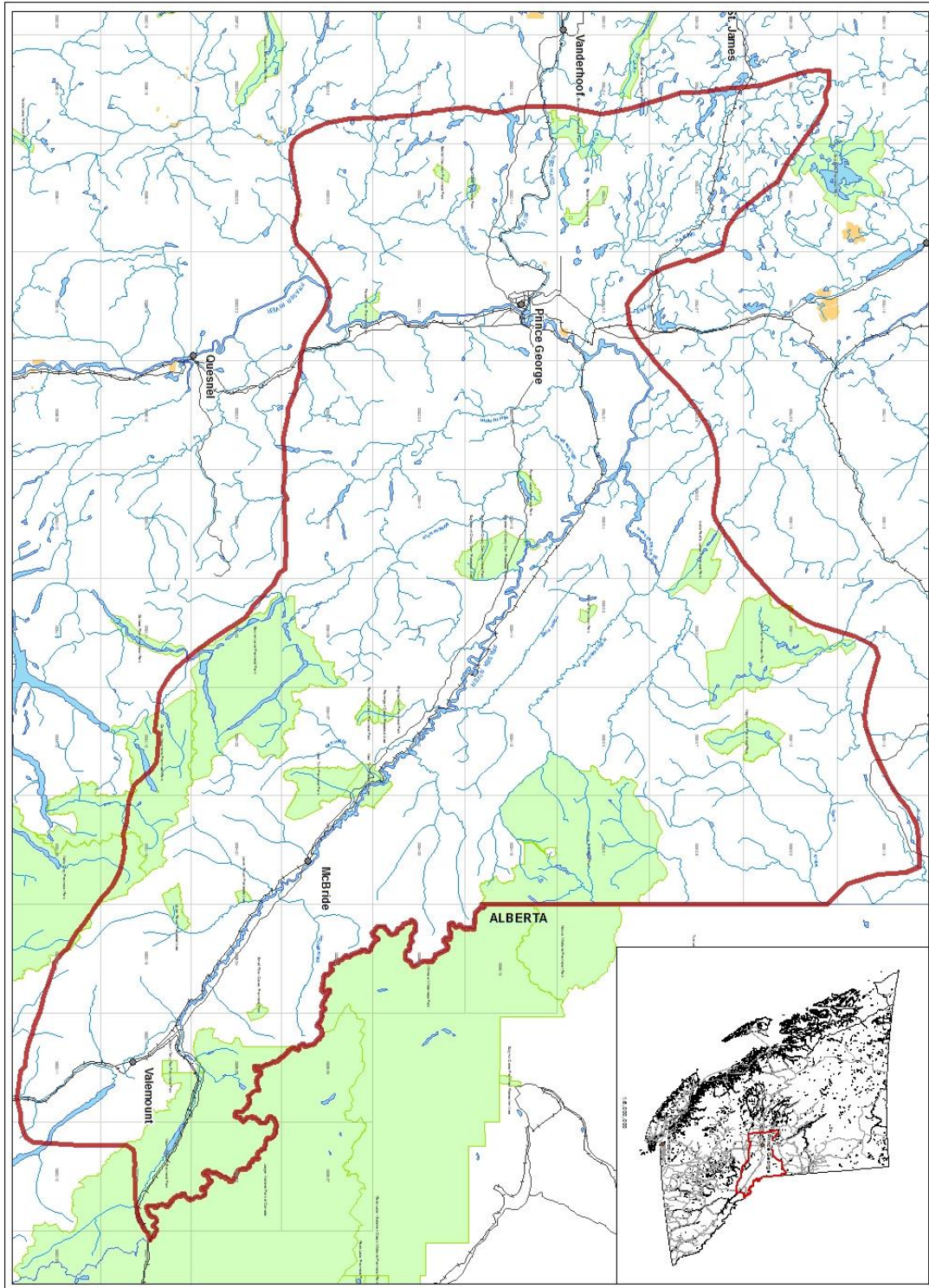

1:1,800,000
 1 cm = 18 km
 N
 W
 E
 S
 Lheidli T'enneh SOI
 Statement of Intent
 2018

- Legend**
- Lheidli T'enneh SOI
 - 50k Mapsheet
 - Indian Reserves
 - Roads
 - Railway
 - Creeks
 - Rivers
 - Lakes
 - Protected Areas

